

SAMPLE GENERAL ELECTION BALLOT
Archuleta County, Colorado
Tuesday, November 3, 2020

Precinct: **ASMD ISSUE**
Ballot Type: **SAMPLE**
Ballot Style: **ONLY**

! Please vote your mail ballot. Due to COVID-19, help us make this a safe election for everyone by returning this ballot via mail or drop box.

Instructions

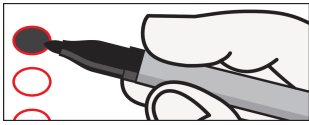

To vote for a named candidate, completely fill in the oval to the left of your choice. Use blue or black ink.

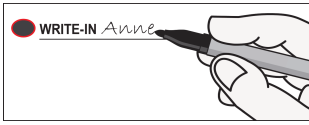

To vote for an eligible write-in candidate, completely fill in the oval to the left of the write-in line, and print the name of the candidate on the line.

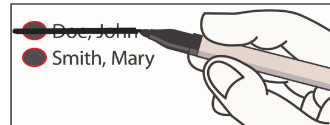

To make a correction, draw a bold line through the oval and candidate name marked by mistake. Then, completely fill in the oval next to the correct name.

WARNING: Any person who, by use of force or other means, unduly influences an eligible elector to vote in any particular manner or to refrain from voting, or who falsely makes, alters, forges or counterfeits any mail ballot before or after it has been cast, or who destroys, defaces, mutilates, or tampers with a ballot is subject, upon conviction, to imprisonment, or to a fine, or both. Section 1-7.5-107(3)(b), C.R.S.

Ballot Measures

Ballot questions referred by the general assembly or any political subdivision are listed by letter, and ballot questions initiated by the people are listed numerically. A ballot question listed as an "amendment" proposes a change to the Colorado constitution, and a ballot question listed as a "proposition" proposes a change to the Colorado Revised Statutes. A "yes/for" vote on any ballot question is a vote in favor of changing current law or existing circumstances, and a "no/against" vote on any ballot question is a vote against changing current law or existing circumstances.

Aspen Springs Metropolitan District

Ballot Issue 6A

SHALL ASPEN SPRINGS METROPOLITAN DISTRICT AD VALOREM PROPERTY TAXES BE INCREASED BY \$78,160.74 ANNUALLY BEGINNING IN TAX COLLECTION YEAR 2021, OR BY SUCH AMOUNT AS MAY BE RAISED ANNUALLY THEREAFTER BY THE IMPOSITION OF AN ADDITIONAL MILL LEVY OF 5.0 MILLS, THE REVENUE AND INVESTMENT INCOME THEREFROM TO PAY THE DISTRICT'S GENERAL OPERATIONS, INCLUDING DISTRICT ADMINISTRATION, AND THE MAINTENANCE OF ROADS, PARKS, AND WATER INFRASTRUCTURE, RESULTING IN A TOTAL DISTRICT PROPERTY TAX LEVY RATE OF 19.647 MILLS; AND SHALL THE DISTRICT BE AUTHORIZED TO COLLECT, RETAIN AND SPEND THE REVENUE THEREFROM WITHOUT REGARD TO ANY SPENDING, REVENUE-RAISING OR OTHER LIMITATION CONTAINED WITHIN ARTICLE X, SECTION 20 OF THE COLORADO CONSTITUTION, THE LIMITS IMPOSED ON INCREASES IN PROPERTY TAXATION BY SECTION 29-1-301, C.R.S., IN ANY YEAR, OR ANY OTHER LAW WHICH LIMITS THE DISTRICT'S REVENUES OR EXPENDITURES AS IT CURRENTLY EXISTS OR AS IT MAY BE AMENDED IN THE FUTURE, ALL WITHOUT LIMITING IN ANY YEAR THE AMOUNT OF OTHER REVENUES THAT MAY BE COLLECTED, RETAINED AND SPENT BY THE DISTRICT?

YES/FOR NO/AGAINST

SAMPLE

SAMPLE