Archuleta County Assessor's Economic Areas

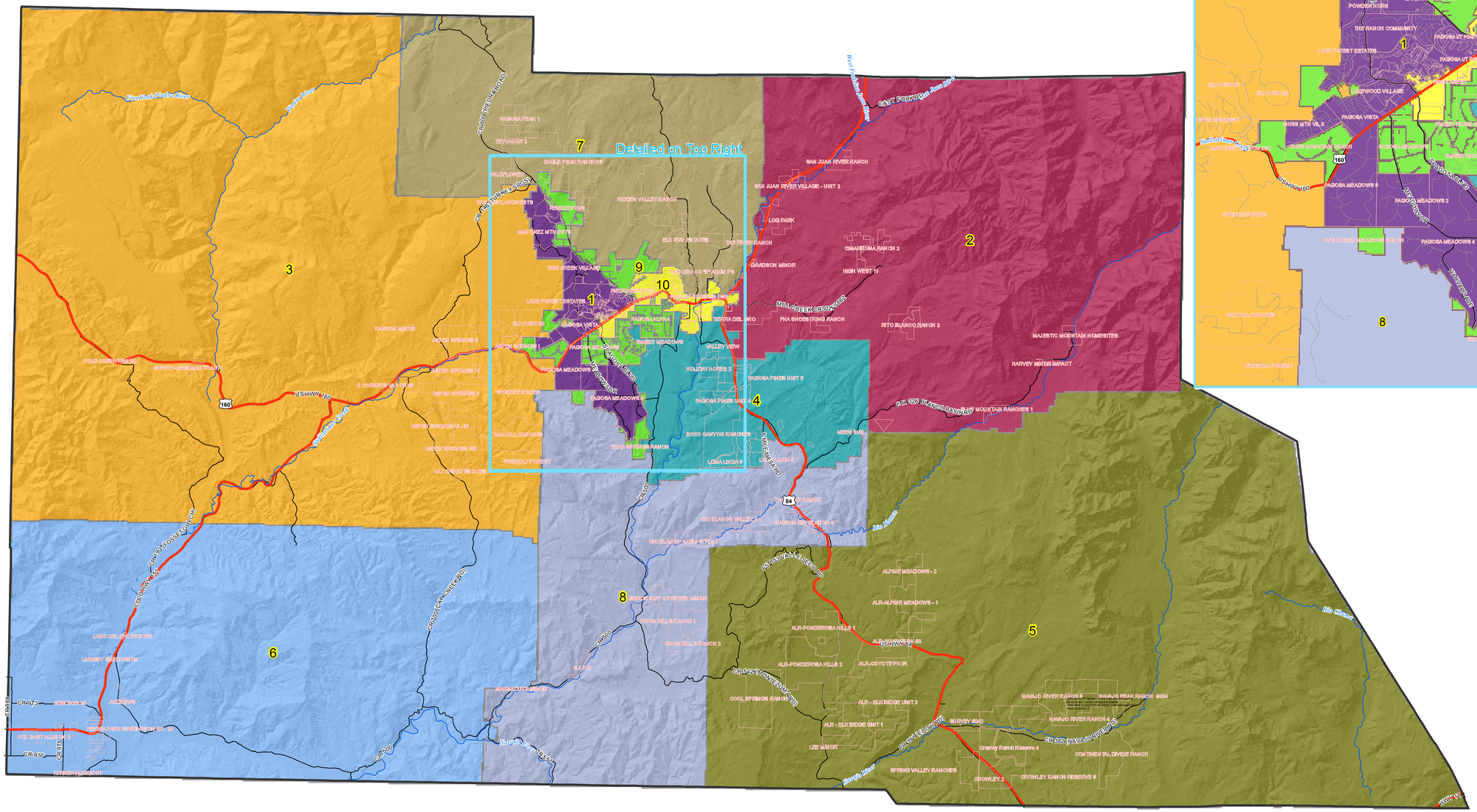

Subdivision

Economic Area

- 1 - PLPOA
- 2 - Northeast
- 3 - Northwest
- 4 - South Central
- 5 - Southeast
- 6 - Southwest
- 7 - North
- 8 - South
- 9 - PL Area
- 10 - Town

N

0 1 2 4 Miles

1 inch = 2 miles

Archuleta County Department of Information Systems
May 6, 2010

Address: PO Box 1507
777 CR 600, Ste. 200
Pagosa Springs, CO 81147

This map has been produced using various geospatial data sources. The information displayed is intended for general planning purposes and the original data will routinely be updated. No warranty is made by Archuleta County as to the accuracy, reliability or completeness of this information. Consult actual legal documentation and/or the original data source for accurate descriptions of locations displayed herein.